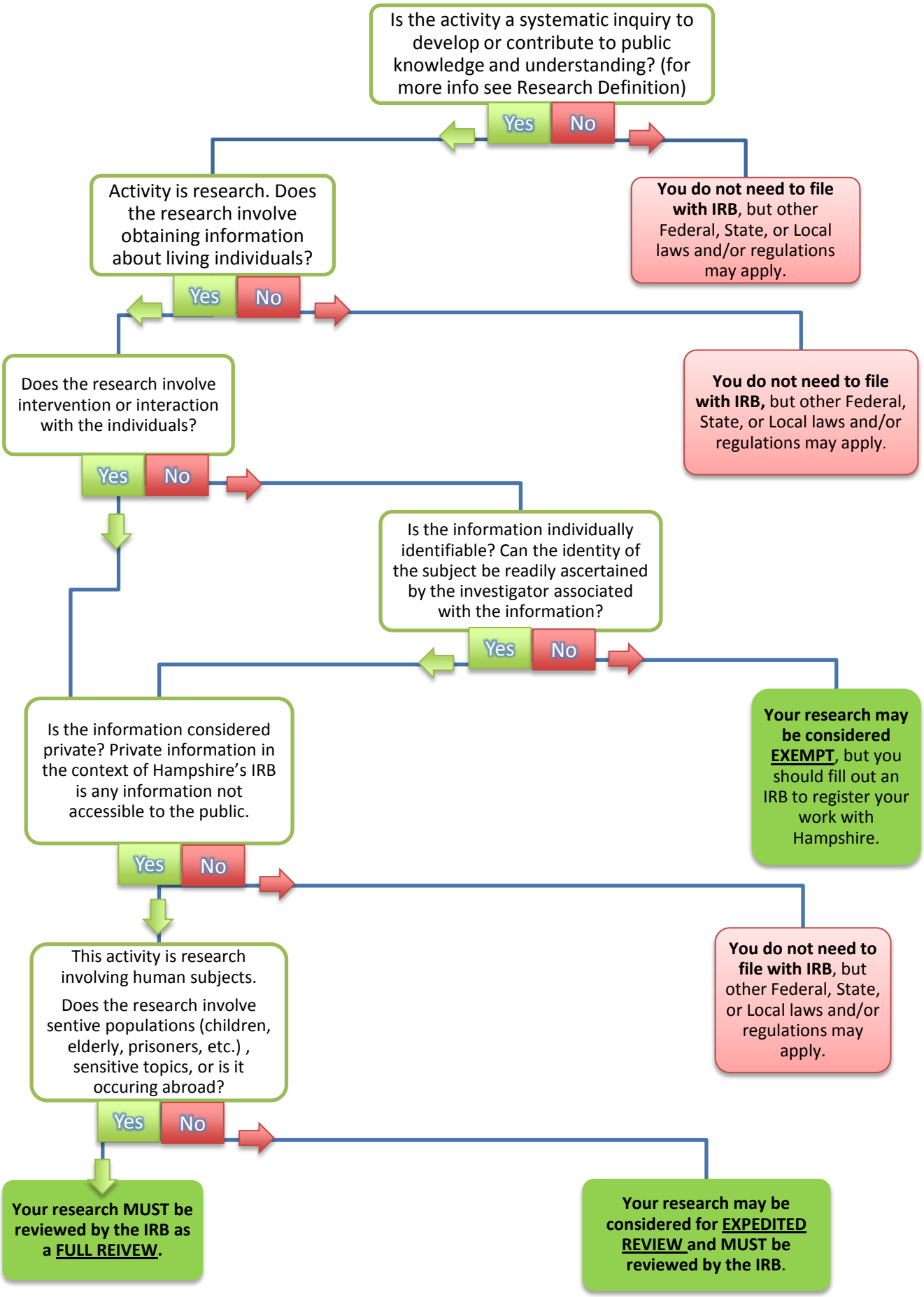
Is the activity a systematic inquiry to develop or contribute to public knowledge and understanding? (for more info see Research Definition)
Yes
No
You do not need to file with IRB, but other Federal, State, or Local laws and/or regulations may apply.
Activity is research. Does the research involve obtaining information about living individuals?
Yes
No
You do not need to file with IRB, but other Federal, State, or Local laws and/or regulations may apply.
Does the research involve intervention or interaction with the individuals?
Yes
No
Is the information individually identifiable? Can the identity of the subject be readily ascertained by the investigator associated with the information?
Yes
No
Your research may be considered EXEMPT, but you should fill out an IRB to register your work with Hampshire.
Is the information considered private? Private information in the context of Hampshire's IRB is any information not accessible to the public.
Yes
No
You do not need to file with IRB, but other Federal, State, or Local laws and/or regulations may apply.
This activity is research involving human subjects.
Does the research involve sentive populations (children, elderly, prisoners, etc.) , sensitive topics, or is it occuring abroad?
Yes
No
Your research MUST be reviewed by the IRB as a FULL REIVEW.
Your research may be considered for EXPEDITED REVIEW and MUST be reviewed by the IRB.